College of Arts and Humanities

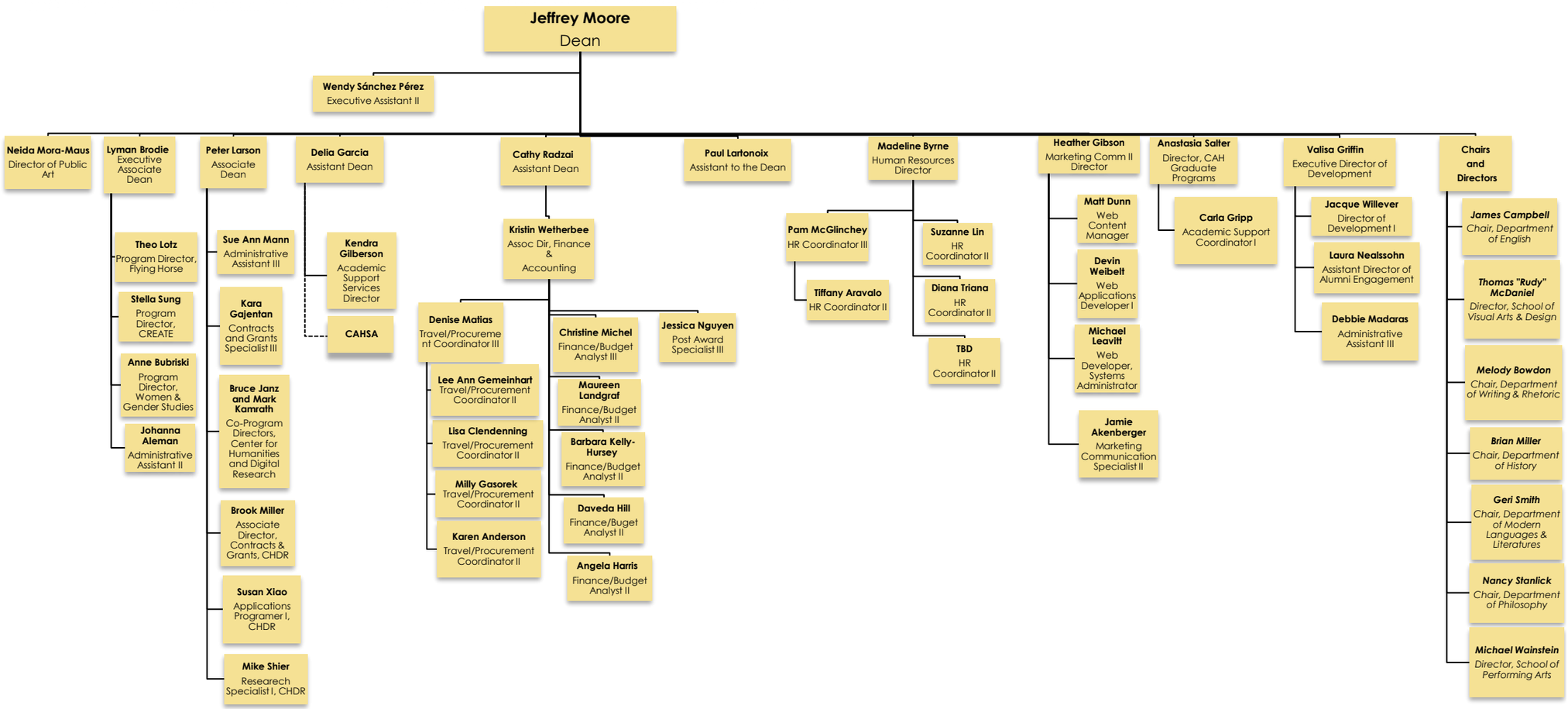

Updated 2026-06-23